

DAVID MICHAEL DESIGNS

712 CENTER STREET COSTA MESA, CA 92627
PH: 949.501.5535 FAX: 949.650.2192
EMAIL: DAVIDMICHAELDESIGNS@GMAIL.COM

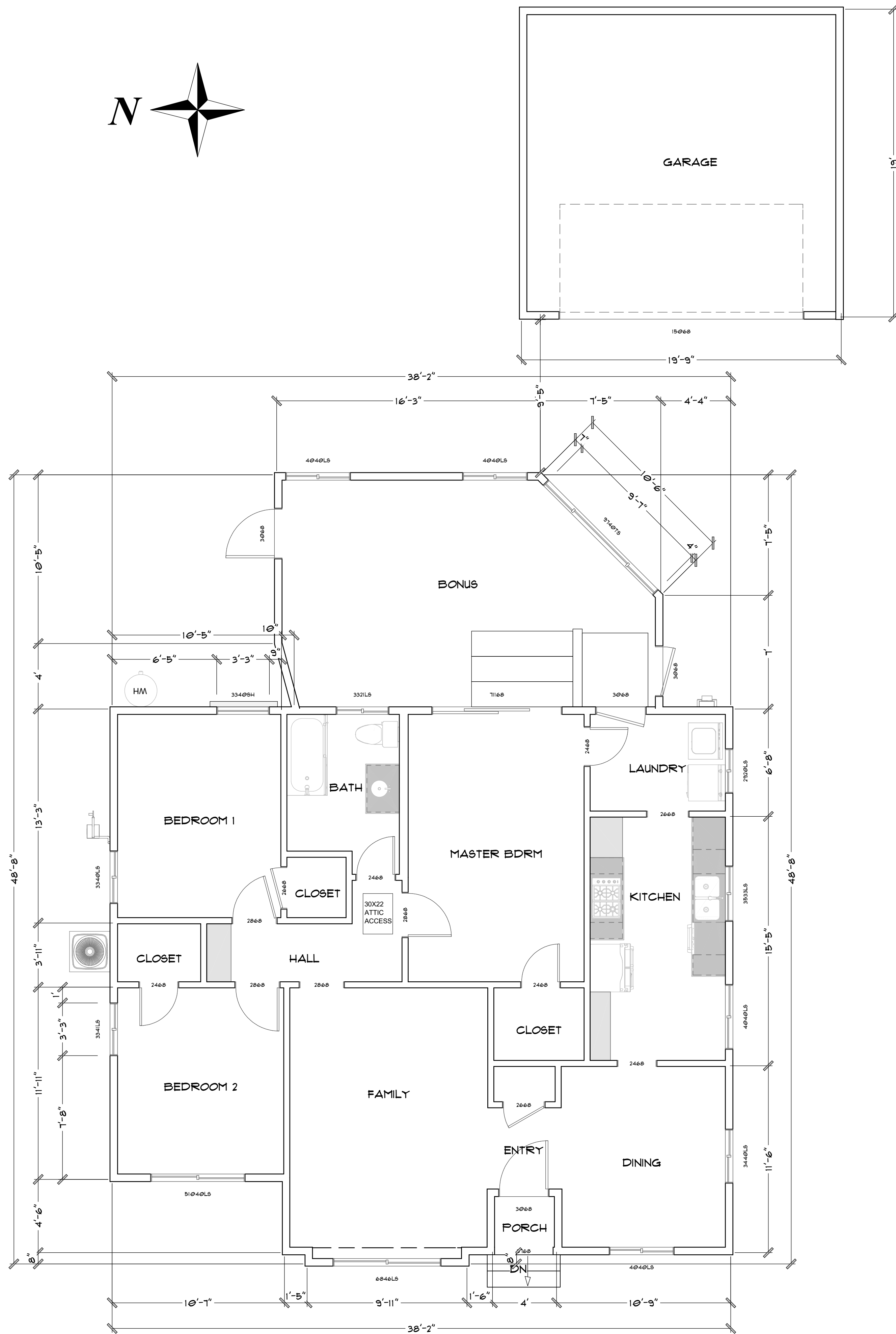
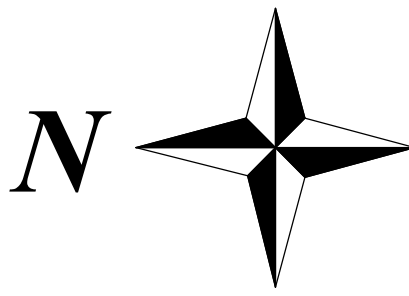

REVISIONS

1	
2	

THIS SET OF CONSTRUCTION DOCUMENTS, INCLUDING ALL IDEAS AND DESIGN, ARE THE PROPERTY OF DAVID MICHAEL DESIGNS (DMD) AND IS NOT TO BE USED IN EITHER ENTIRETY OR PARTIALLY FOR ANY OTHER PROJECTS WITHOUT THE WRITTEN AUTHORIZATION OF DAVID MICHAEL DESIGNS (DMD). THE REPRODUCTION OR MODIFICATION OF THIS DOCUMENT WITHOUT THE PRIOR WRITTEN CONSENT OF DMD IS PROHIBITED. THIS DOCUMENTATION INCLUDES NEW WORK AND DOES NOT NECESSARILY INCLUDE AS-BUILT OR EXISTING CONDITIONS. DMD IS NOT WARRANTING IN ANY WAY THE ACCURACY OF THIS INFORMATION AND SHALL NOT BE RESPONSIBLE FOR ANY DISCREPANCY BETWEEN THIS DOCUMENT AND EXISTING CONDITIONS.

HOME OWNER:
**ANTHONY & DEEN DIORIA,
3548 N STUDEBAKER RD,
LONG BEACH, CA 90808**

3	
TITLE	EXISTING
DATE	11/3/2023
SCALE	1/4" = 1'-0"
ARTIST DAVID MICHAEL DESIGNS	

SHEET

A3

EXISTING PLAN

SCALE:
1/4" = 1'-0"

3

PROPOSED 1ST FLOOR

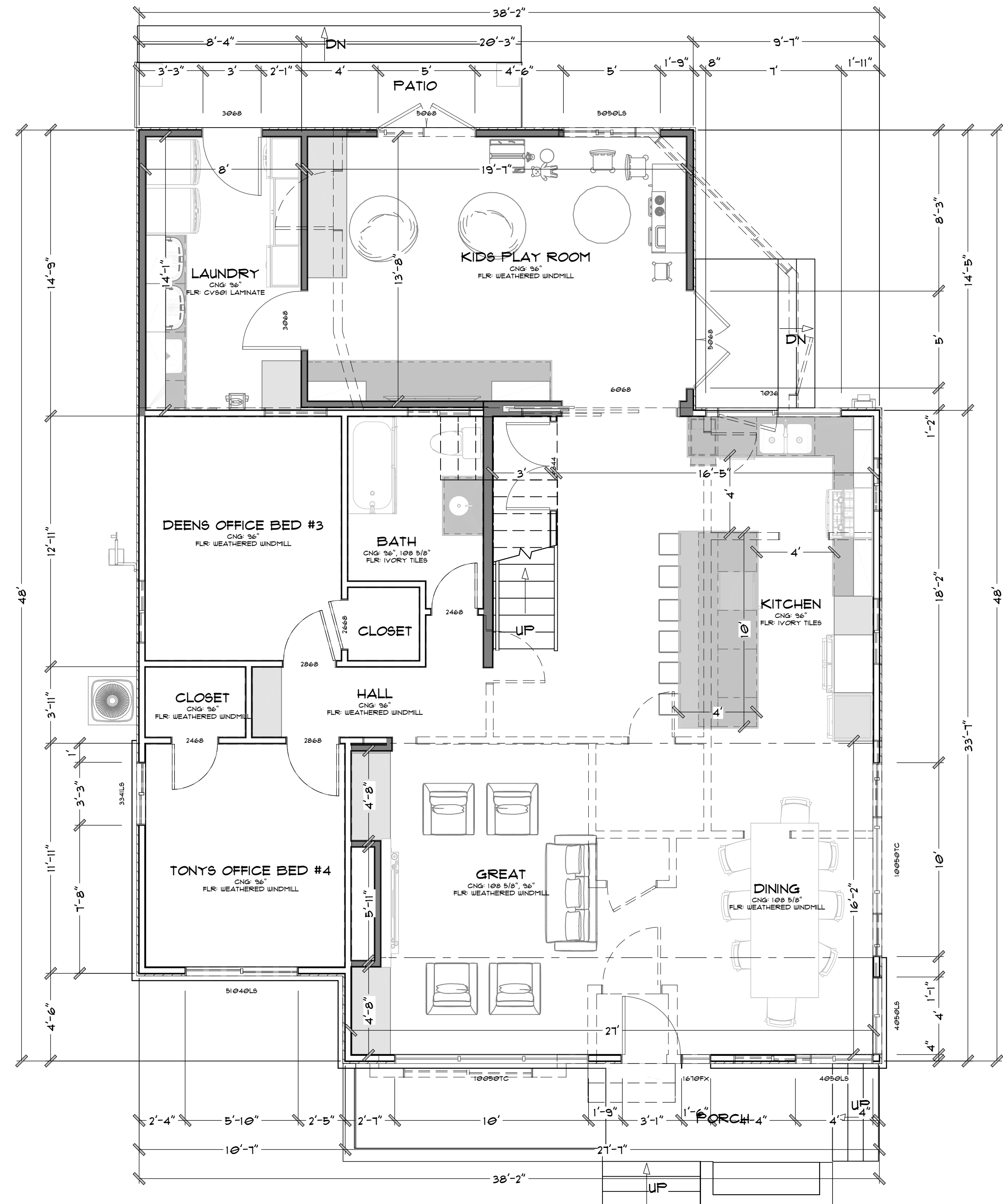

PROPOSED 2ND FLOOR

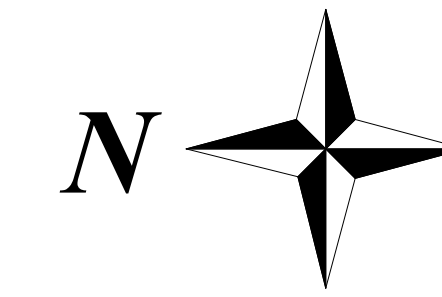
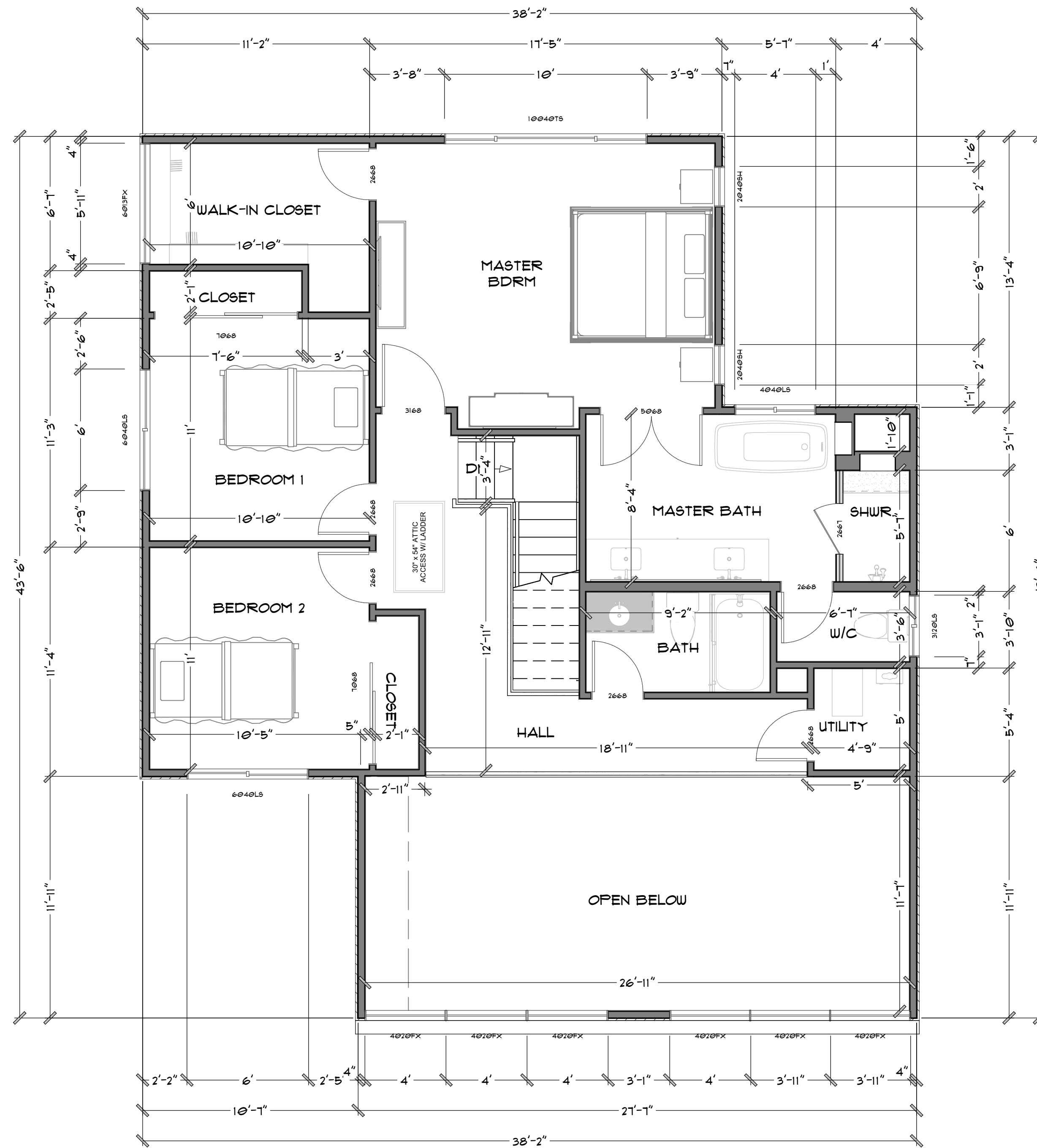

DAVID MICHAEL DESIGNS

712 CENTER STREET COSTA MESA, CA 92627
PH: 949.501.5533 FAX: 949.650.2192
EMAIL: DAVIDMICHAELDESIGNS@GMAIL.COM

REVISIONS

1	
2	

THIS SET OF CONSTRUCTION DOCUMENTS, INCLUDING ALL IDEAS AND DESIGN, ARE THE PROPERTY OF DAVID MICHAEL DESIGNS (DMD) AND IS NOT TO BE USED IN EITHER WHOLE OR PART FOR ANY OTHER PROJECTS WITHOUT THE WRITTEN AUTHORIZATION OF DAVID MICHAEL DESIGNS (DMD). THE REPRODUCTION OR MODIFICATION OF THIS DOCUMENT WITHOUT THE WRITTEN CONSENT OF DMD IS PROHIBITED. THIS DOCUMENTATION INCLUDES NEW WORK AND DOES NOT NECESSARILY INCLUDE AS-BUILT OR EXISTING CONDITIONS. DMD IS NOT WARRANTING IN ANY WAY THE ACCURACY OF THIS INFORMATION AND SHALL NOT BE RESPONSIBLE FOR ANY DISCREPANCY BETWEEN THIS DOCUMENT AND EXISTING CONDITIONS.

HOME OWNER:
ANTHONY & DEEN DIORIA
3548 N STUDEBAKER RD,
LONG BEACH, CA 90808

W/L	WALL LEGEND & BASIC CALL OUT'S
---	DEMO WALLS
▬ (N)	EXTERIOR WALL
▬ (E)	EXTERIOR WALL
▬ (N)	INTERIOR WALL
▬ (E)	INTERIOR WALL
(N)	NEW
(E)	EXISTING
F.F.	FINISHED FLOOR
G.	GRADE
PL	PLATE HEIGHT

4	FLOOR PLAN
DATE	11/3/2023
SCALE	1/4" = 1'-0"
ARTIST	DAVID MICHAEL DESIGNS

SHEET

A4

PROPOSED FLOOR PLAN

SCALE: 1/4" = 1'-0" 4



DAVID MICHAEL DESIGNS

712 CENTER STREET COSTA MESA, CA 92627
PH: 949.501.5535 FAX: 949.650.2192
EMAIL: DAVIDMICHAELDESIGNS@GMAIL.COM

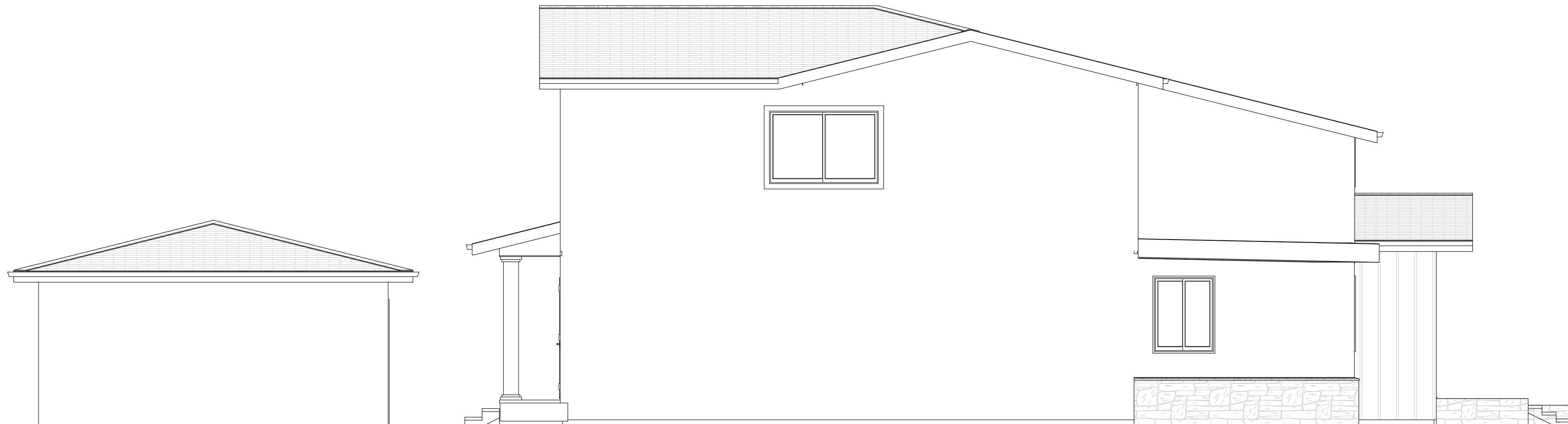

PROPOSED NORTH ELEVATION

SCALE: 1/4" = 1'-0"

N



PROPOSED SOUTH ELEVATION

SCALE: 1/4" = 1'-0"

S

PROPOSED ELEVATIONS

SCALE: 1/4" = 1'-0"

5

REVISIONS

1	
2	

THIS SET OF CONSTRUCTION DOCUMENTS, INCLUDING ALL IDEAS AND DESIGN, ARE THE PROPERTY OF DAVID MICHAEL DESIGNS (DMD) AND IS NOT TO BE USED IN EITHER ENTIRELY OR PARTIALLY FOR ANY OTHER PROJECTS WITHOUT THE WRITTEN AUTHORIZATION OF DAVID MICHAEL DESIGNS (DMD). THE REPRODUCTION OR MODIFICATION OF THIS DOCUMENT WITHOUT THE PROPER WRITTEN CONSENT OF DMD IS PROHIBITED. THIS DOCUMENTATION INCLUDES NEW WORK AND DOES NOT NECESSARILY INCLUDE AS-BUILT OR EXISTING CONDITIONS. DMD IS NOT WARRANTING IN ANY WAY THE ACCURACY OF THIS INFORMATION AND SHALL NOT BE RESPONSIBLE FOR ANY DISCREPANCY BETWEEN THIS DOCUMENT AND EXISTING CONDITIONS.

HOME OWNER:
**ANTHONY & DEEN DIORIA,
3548 N STUDEBAKER RD,
LONG BEACH, CA 90808**

5	
TITLE	ELEVATIONS
DATE	11/3/2023
SCALE	1/4" = 1'-0"
ARTIST	DAVID MICHAEL DESIGNS

SHEET

A5



DAVID MICHAEL DESIGNS

712 CENTER STREET COSTA MESA, CA 92627
PH: 949.501.5535 FAX: 949.650.2192
EMAIL: DAVIDMICHAELDESIGNS@GMAIL.COM

REVISIONS

1	
2	

THIS SET OF CONSTRUCTION DOCUMENTS, INCLUDING ALL IDEAS AND DESIGN, ARE THE PROPERTY OF DAVID MICHAEL DESIGNS (DMD) AND IS NOT TO BE USED IN EITHER ENTIRELY OR PARTIALLY FOR ANY OTHER PROJECTS WITHOUT THE WRITTEN AUTHORIZATION OF DAVID MICHAEL DESIGNS (DMD). THE REPRODUCTION OR MODIFICATION OF THIS DOCUMENT WITHOUT THE PRIOR WRITTEN CONSENT OF DMD IS PROHIBITED. THIS DOCUMENTATION INCLUDES NEW WORK AND DOES NOT NECESSARILY INCLUDE AS-BUILT OR EXISTING CONDITIONS. DMD IS NOT WARRANTING IN ANY WAY THE ACCURACY OF THIS INFORMATION AND SHALL NOT BE RESPONSIBLE FOR ANY DISCREPANCY BETWEEN THIS DOCUMENT AND EXISTING CONDITIONS.

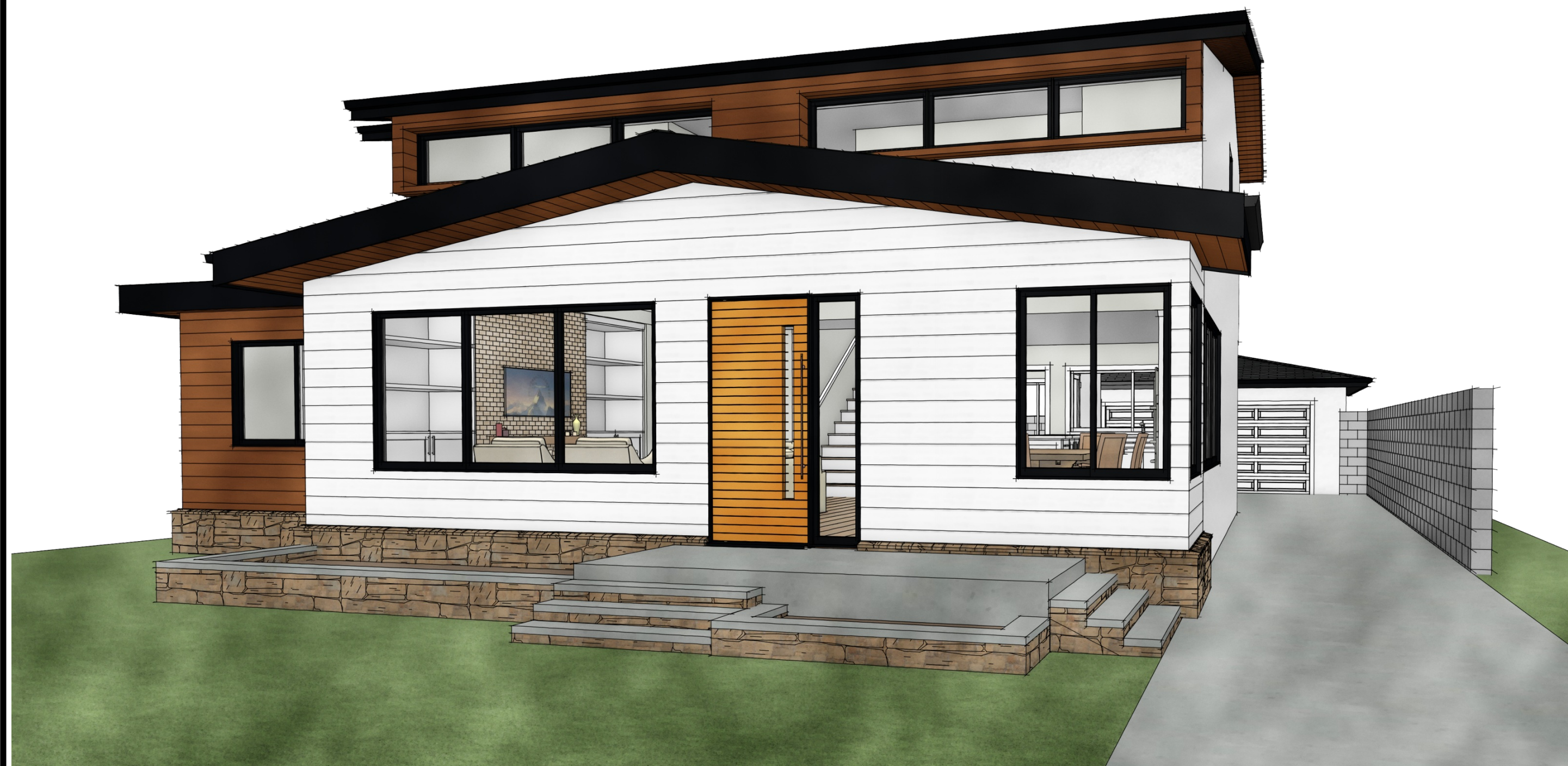

PROPOSED EAST ELEVATION

SCALE: 1/4" = 1'-0"

E



PROPOSED WEST ELEVATION

SCALE: 1/4" = 1'-0"

W

HOME OWNER:

ANTHONY & DEEN DIORIA,
3548 N STUDEBAKER RD,
LONG BEACH, CA 90808

6	TITLE	ELEVATIONS
	DATE	11/3/2023
	SCALE	1/4" = 1'-0"

ARTIST
DAVID MICHAEL
DESIGNS

SHEET

A6

PROPOSED ELEVATIONS

SCALE: 1/4" = 1'-0"

6