

LIVING AREA
1341 SQ FT

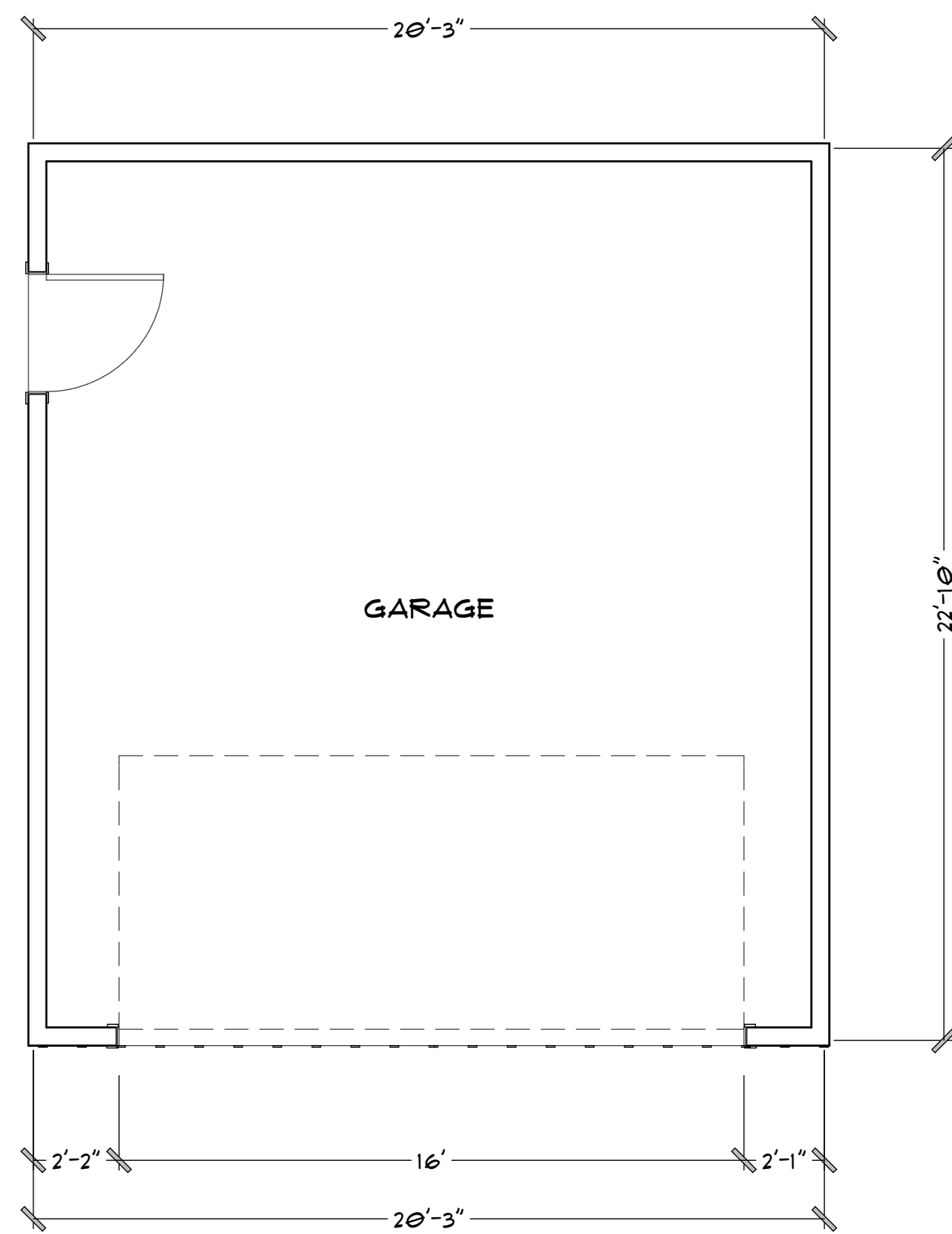
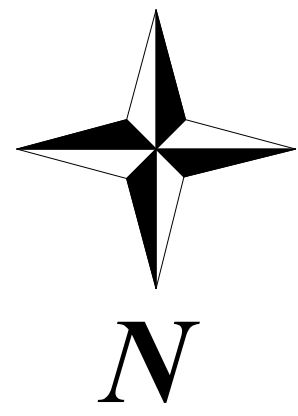

DAVID MICHAEL DESIGNS

712 CENTER STREET COSTA MESA, CA 92627
PH: 949.501.5535 FAX: 949.650.2192
EMAIL: DAVIDMICHAELDESIGNS@GMAIL.COM

REVISIONS

1	
2	

THIS SET OF CONSTRUCTION DOCUMENTS, INCLUDING ALL IDEAS AND DESIGN, ARE THE PROPERTY OF DAVID MICHAEL DESIGNS (DMD) AND IS NOT TO BE USED IN EITHER ENTIRELY OR PARTIALLY FOR ANY OTHER PROJECTS WITHOUT THE WRITTEN AUTHORIZATION OF DAVID MICHAEL DESIGNS (DMD). THE REPRODUCTION OR MODIFICATION OF THIS DOCUMENT WITHOUT THE PRIOR WRITTEN CONSENT OF DMD IS PROHIBITED. THIS DOCUMENTATION INCLUDES NEW WORK AND DOES NOT NECESSARILY INCLUDE AS-BUILT OR EXISTING CONDITIONS. DMD IS NOT WARRANTING IN ANY WAY THE ACCURACY OF THIS INFORMATION AND SHALL NOT BE RESPONSIBLE FOR ANY DISCREPANCY BETWEEN THIS DOCUMENT AND EXISTING CONDITIONS.

HOME OWNER:

JON AND HOLLY GRUBER
253 HANOVER DR,
COSTA MESA, CA 92626

SHEET

3	EXISTING
DATE	12/27/2023
SCALE	1/4" = 1'-0"
ARTIST	
DAVID MICHAEL DESIGNS	

SHEET

A3

EXISTING PLAN

SCALE:
1/4" = 1'-0"

3

PROPOSED 1ST FLOOR

PROPOSE TO ADD 1,551 SQ. FT.

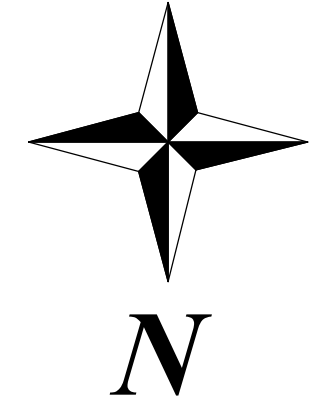

REVISE PLAN #3

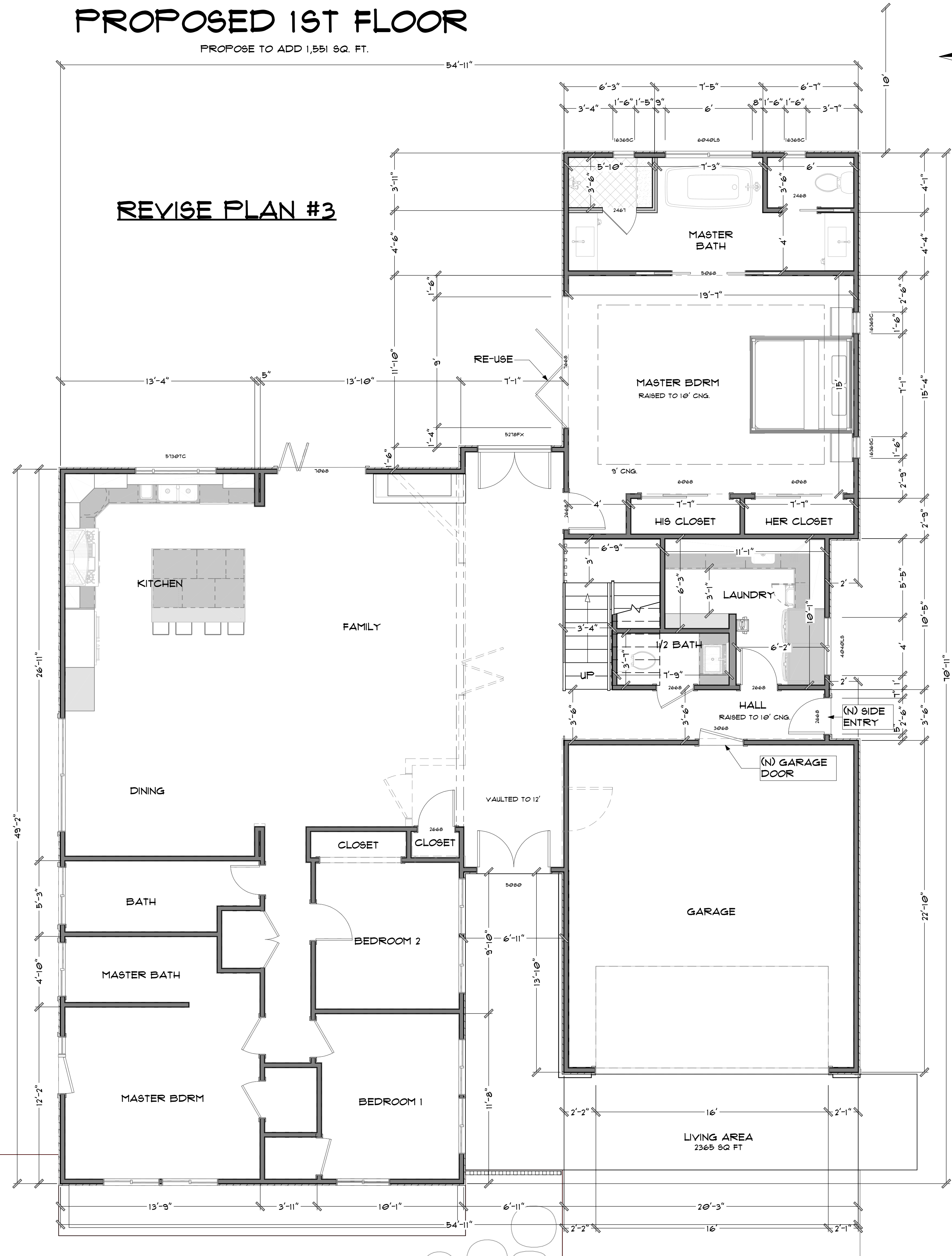

OVERVIEW

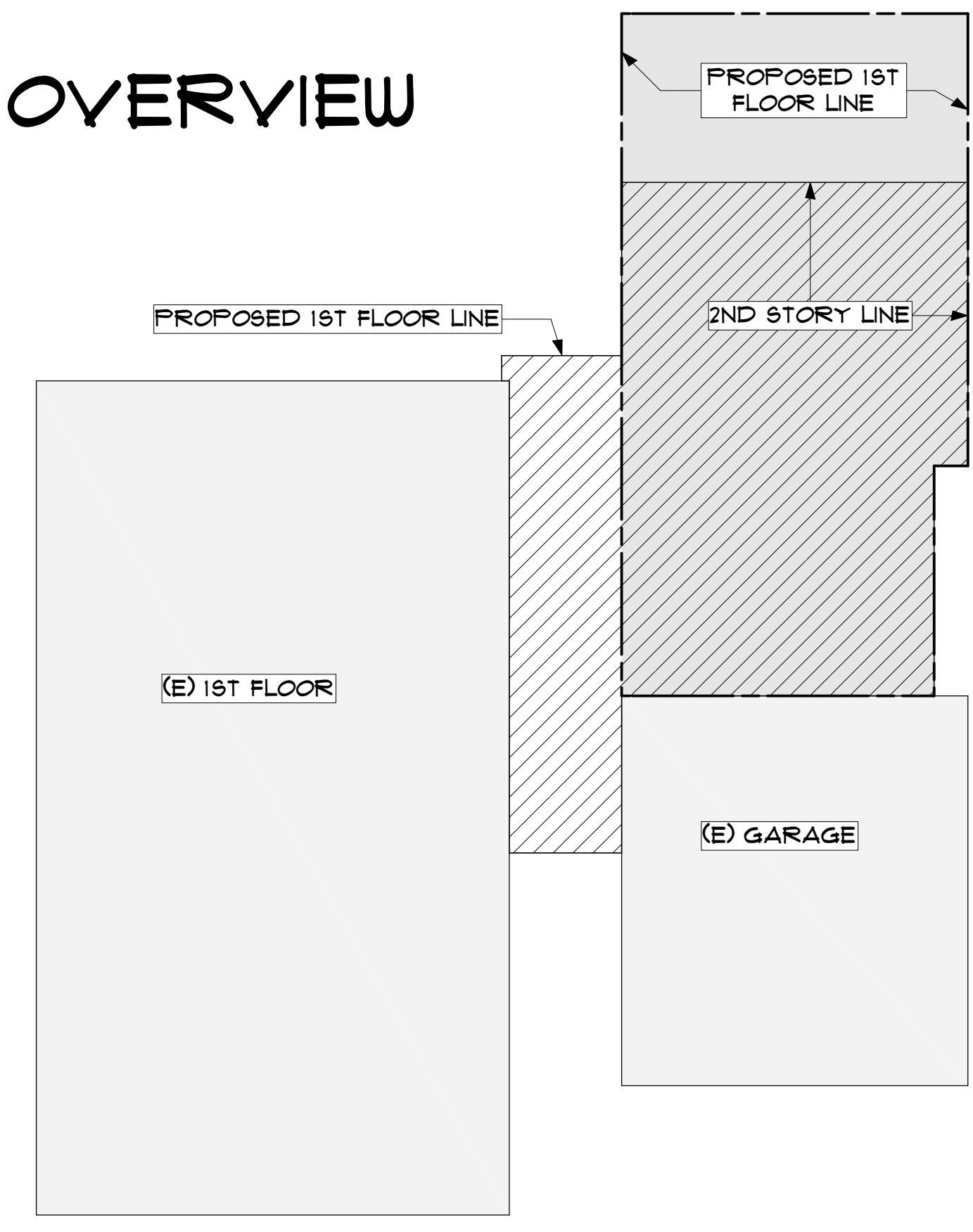

PROPOSED 2ND FLOOR

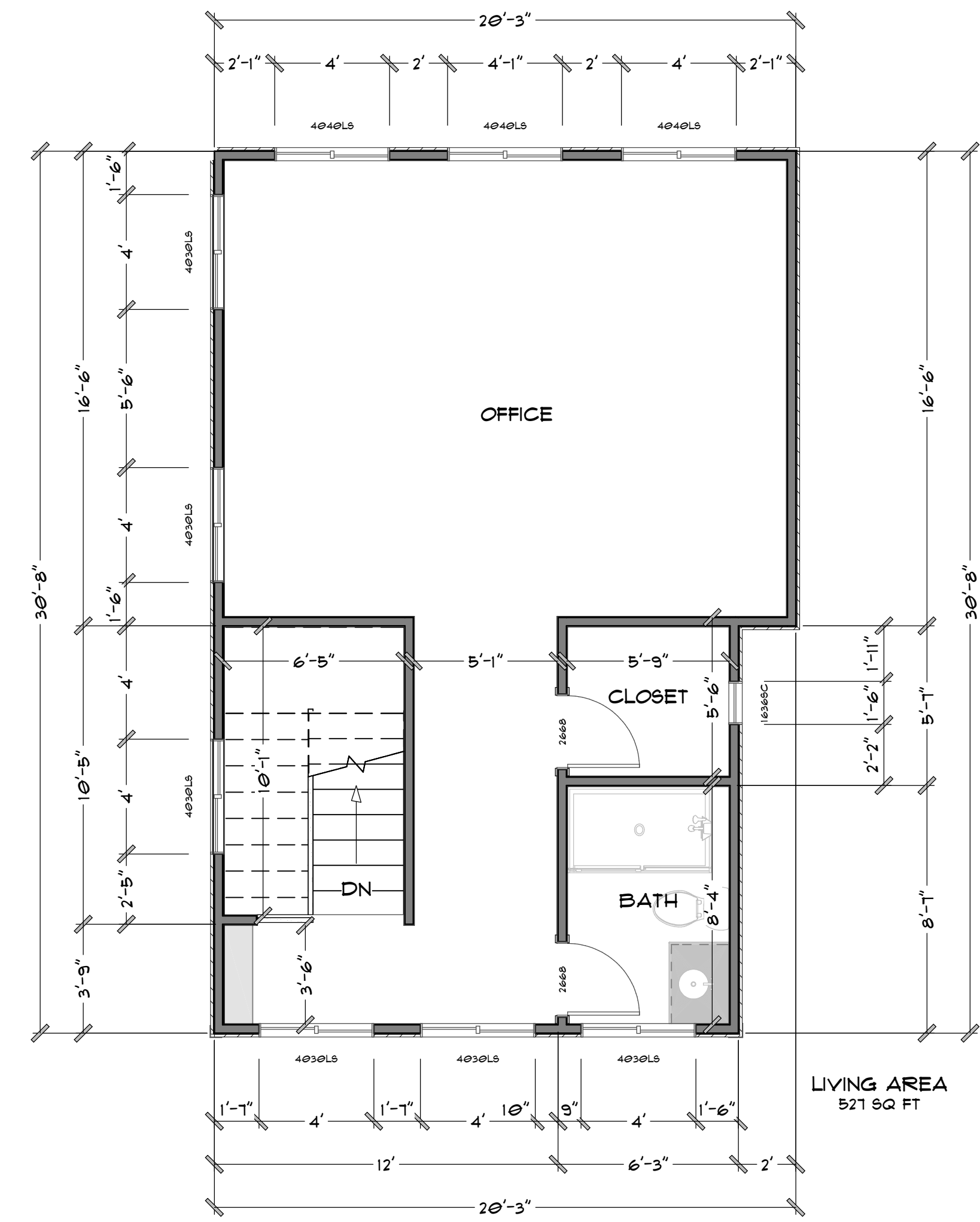

PROPOSED FLOOR PLAN

SCALE: 1/4" = 1'-0"

4



DAVID MICHAEL DESIGNS

712 CENTER STREET COSTA MESA, CA 92627
PH: 949.501.5535 FAX: 949.650.2192
EMAIL: DAVIDMICHAELDESIGNS@GMAIL.COM

REVISIONS

1	
2	

THIS SET OF CONSTRUCTION DOCUMENTS, INCLUDING ALL IDEAS AND DESIGN, ARE THE PROPERTY OF DAVID MICHAEL DESIGNS (DMD) AND IS NOT TO BE USED IN EITHER WHOLE OR PART FOR ANY OTHER PROJECTS WITHOUT THE WRITTEN AUTHORIZATION OF DAVID MICHAEL DESIGNS (DMD). THE REPRODUCTION OR MODIFICATION OF THIS DOCUMENT WITHOUT THE WRITTEN CONSENT OF DMD IS PROHIBITED. THIS DOCUMENTATION INCLUDES NEW WORK AND DOES NOT NECESSARILY INCLUDE AS-BUILT OR EXISTING CONDITIONS. DMD IS NOT WARRANTING IN ANY WAY, THE ACCURACY OF THIS INFORMATION AND SHALL NOT BE RESPONSIBLE FOR ANY DISCREPANCY BETWEEN THIS DOCUMENT AND EXISTING CONDITIONS.

HOME OWNER:
JON AND HOLLY GRUBER
253 HANOVER DR,
COSTA MESA, CA 92626

4	TITLE	FLOOR PLAN
	DATE	12/21/2023
	SCALE	1/4" = 1'-0"
	ARTIST	DAVID MICHAEL DESIGNS

David Michael

SHEET

A4

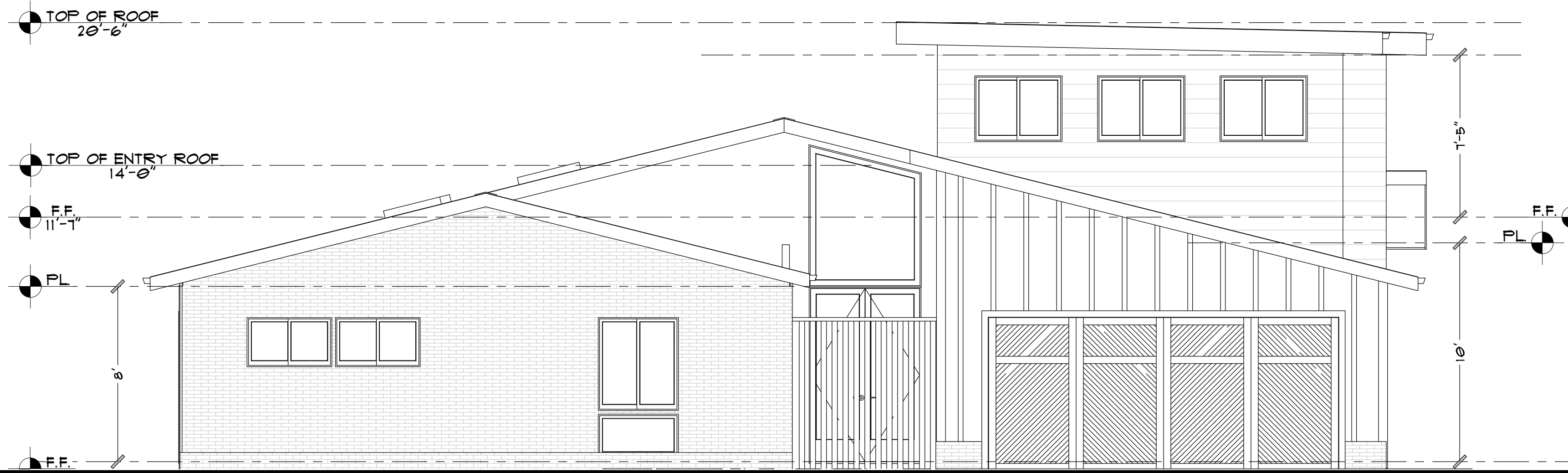

PROPOSED NORTH ELEVATION

SCALE: 1/4" = 1'-0"

N

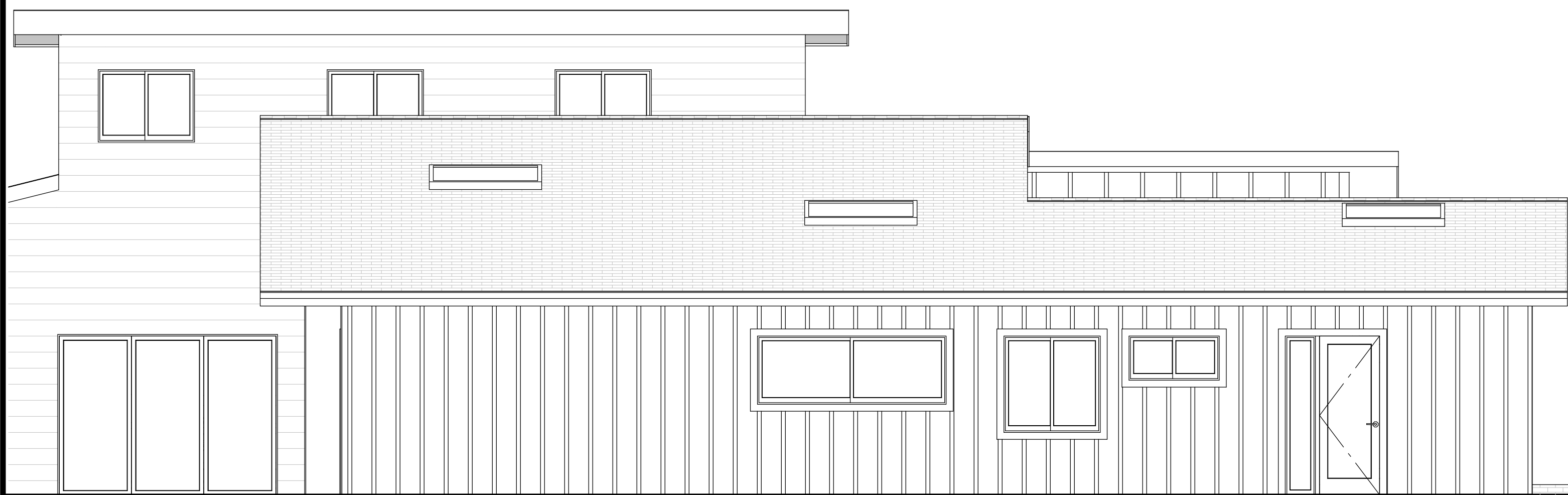

PROPOSED EAST ELEVATION

E SCALE: 1/4" = 1'-0"

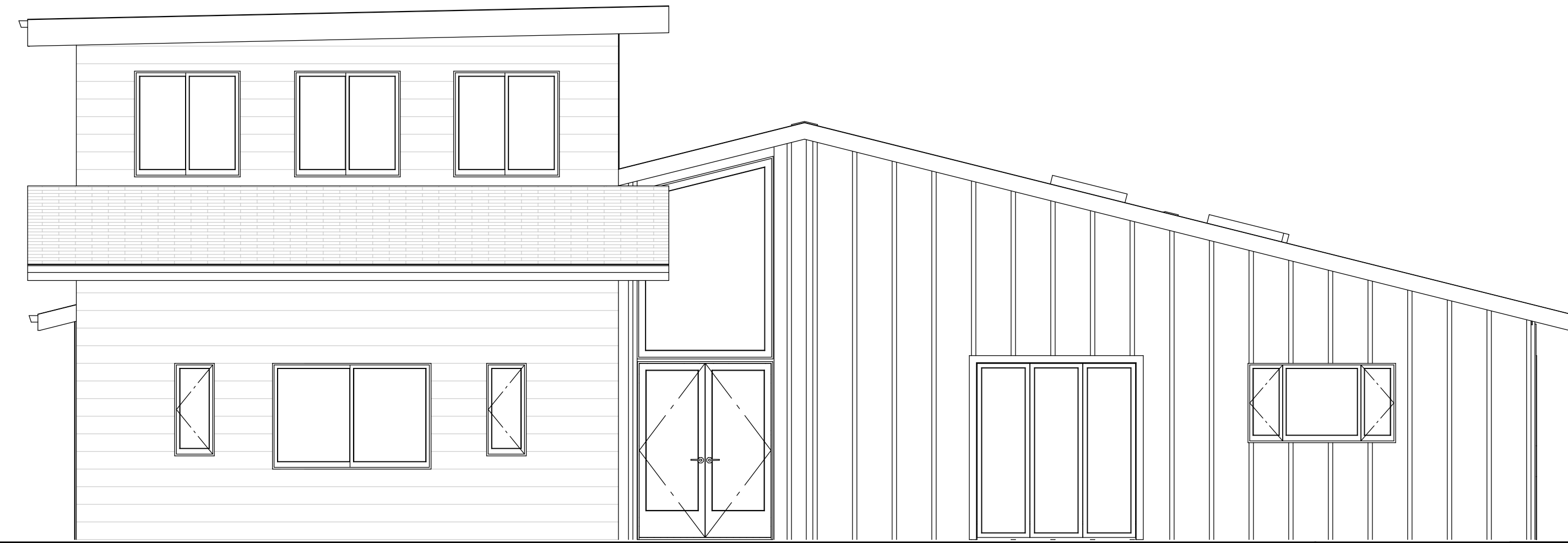

PROPOSED SOUTH ELEVATION

SCALE: 1/4" = 1'-0"

S



PROPOSED WEST ELEVATION

SCALE: 1/4" = 1'-0"

W

PROPOSED ELEVATIONS

SCALE: 1/4" = 1'-0"

5



DAVID MICHAEL DESIGNS

712 CENTER STREET COSTA MESA, CA 92627
PH: 949.501.5535 FAX: 949.650.2192
EMAIL: DAVIDMICHAELDESIGNS@GMAIL.COM

REVISIONS

1	
2	

THIS SET OF CONSTRUCTION DOCUMENTS, INCLUDING ALL IDEAS AND DESIGN, ARE THE PROPERTY OF DAVID MICHAEL DESIGNS (DMD) AND IS NOT TO BE USED IN EITHER ENTIRETY OR PARTIAL FOR ANY OTHER PROJECTS WITHOUT THE WRITTEN AUTHORIZATION OF DAVID MICHAEL DESIGNS (DMD). THE REPRODUCTION OR MODIFICATION OF THIS DOCUMENT WITHOUT THE PRIOR WRITTEN CONSENT OF DMD IS PROHIBITED. THIS DOCUMENTATION INCLUDES NEW WORK AND DOES NOT NECESSARILY INCLUDE AS-BUILT OR EXISTING CONDITIONS. DMD IS NOT WARRANTED IN ANY WAY. THE ACCURACY OF THIS INFORMATION AND SHALL NOT BE RESPONSIBLE FOR ANY DISCREPANCY BETWEEN THIS DOCUMENT AND EXISTING CONDITIONS.

HOME OWNER:
JON AND HOLLY GRUBER
253 HANOVER DR,
COSTA MESA, CA 92626

5	TITLE	ELEVATIONS
	DATE	12/27/2023
	SCALE	1/4" = 1'-0"
	ARTIST	DAVID MICHAEL DESIGNS

SHEET

A5