

NUMBER	BLOCK	WIDTH	HEIGHT	DESCRIPTION	TERMINATED	NUMBER	BLOCK	WIDTH	HEIGHT	DESCRIPTION	TERMINATED	HEIGHT	FACTOR	GROUP
U01	1	12	10	WALKER GLASS DOOR #03	NO	U01	1	12	10	DOUBLE HUNG	NO	8	0.75	0.75
U02	1	12	10	WALKER GLASS DOOR #03	NO	U02	1	12	10	DOUBLE HUNG	NO	8	0.75	0.75
U03	2	12	10	WALKER GLASS DOOR #03	NO	U03	2	12	10	DOUBLE HUNG	NO	8	0.75	0.75
U04	2	12	10	WALKER GLASS DOOR #03	NO	U04	2	12	10	DOUBLE HUNG	NO	8	0.75	0.75
U05	3	12	10	WALKER GLASS DOOR #03	NO	U05	3	12	10	DOUBLE HUNG	NO	8	0.75	0.75
U06	3	12	10	WALKER GLASS DOOR #03	NO	U06	3	12	10	DOUBLE HUNG	NO	8	0.75	0.75
U07	3	12	10	WALKER GLASS DOOR #03	NO	U07	3	12	10	DOUBLE HUNG	NO	8	0.75	0.75
U08	3	12	10	WALKER GLASS DOOR #03	NO	U08	3	12	10	DOUBLE HUNG	NO	8	0.75	0.75
U09	3	12	10	WALKER GLASS DOOR #03	NO	U09	3	12	10	DOUBLE HUNG	NO	8	0.75	0.75
U10	3	12	10	WALKER GLASS DOOR #03	NO	U10	3	12	10	DOUBLE HUNG	NO	8	0.75	0.75
U11	3	12	10	WALKER GLASS DOOR #03	NO	U11	3	12	10	DOUBLE HUNG	NO	8	0.75	0.75
U12	3	12	10	WALKER GLASS DOOR #03	NO	U12	3	12	10	DOUBLE HUNG	NO	8	0.75	0.75
U13	3	12	10	WALKER GLASS DOOR #03	NO	U13	3	12	10	DOUBLE HUNG	NO	8	0.75	0.75
U14	3	12	10	WALKER GLASS DOOR #03	NO	U14	3	12	10	DOUBLE HUNG	NO	8	0.75	0.75
U15	3	12	10	WALKER GLASS DOOR #03	NO	U15	3	12	10	DOUBLE HUNG	NO	8	0.75	0.75
U16	3	12	10	WALKER GLASS DOOR #03	NO	U16	3	12	10	DOUBLE HUNG	NO	8	0.75	0.75
U17	3	12	10	WALKER GLASS DOOR #03	NO	U17	3	12	10	DOUBLE HUNG	NO	8	0.75	0.75
U18	3	12	10	WALKER GLASS DOOR #03	NO	U18	3	12	10	DOUBLE HUNG	NO	8	0.75	0.75
U19	3	12	10	WALKER GLASS DOOR #03	NO	U19	3	12	10	DOUBLE HUNG	NO	8	0.75	0.75
U20	3	12	10	WALKER GLASS DOOR #03	NO	U20	3	12	10	DOUBLE HUNG	NO	8	0.75	0.75



DAVID MICHAEL DESIGNS
 712 CENTER STREET COSTA MESA, CA 92627
 PH: 949.501.5535 FAX: 949.650.2192
 EMAIL: DAVIDMICHAELDESIGNS@GMAIL.COM

REVISIONS
1
2

THIS SET OF CONSTRUCTION DOCUMENTS, INCLUDING ALL TRADES AND DESIGN, ARE THE PROPERTY OF DAVID MICHAEL DESIGNS (DMD) AND IS NOT TO BE USED IN EITHER ENTIRETY OR PARTIALLY FOR ANY OTHER PROJECTS WITHOUT THE WRITTEN AUTHORIZATION OF DAVID MICHAEL DESIGNS (DMD). THE REPRODUCTION OR MODIFICATION OF THIS DOCUMENT WITHOUT THE PRIOR WRITTEN CONSENT OF DMD IS PROHIBITED. THIS DOCUMENTATION INCLUDES NEW WORK AND DOES NOT NECESSARILY INCLUDE AS-BUILT OR EXISTING CONDITIONS. DMD IS NOT WARRANTING IN ANY WAY THE ACCURACY OF THIS INFORMATION AND SHALL NOT BE RESPONSIBLE FOR ANY DISCREPANCY BETWEEN THIS DOCUMENT AND EXISTING CONDITIONS.

HOME OWNER:
DAVE AND PATTY SNEDDON
 19 CHRISTOPHER ST,
 LADERA RANCH, CA 92694

3	TITLE	EXISTING
	DATE	9/1/2023
	SCALE	1/4" = 1'-0"
	ARTIST	DAVID MICHAEL DESIGNS

SHEET
A3

EXISTING PLAN SCALE: 1/4" = 1'-0" 3

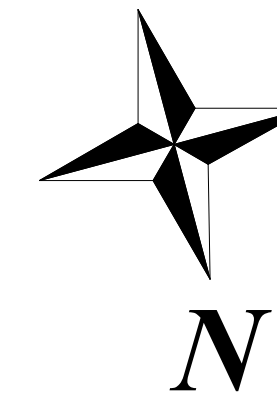
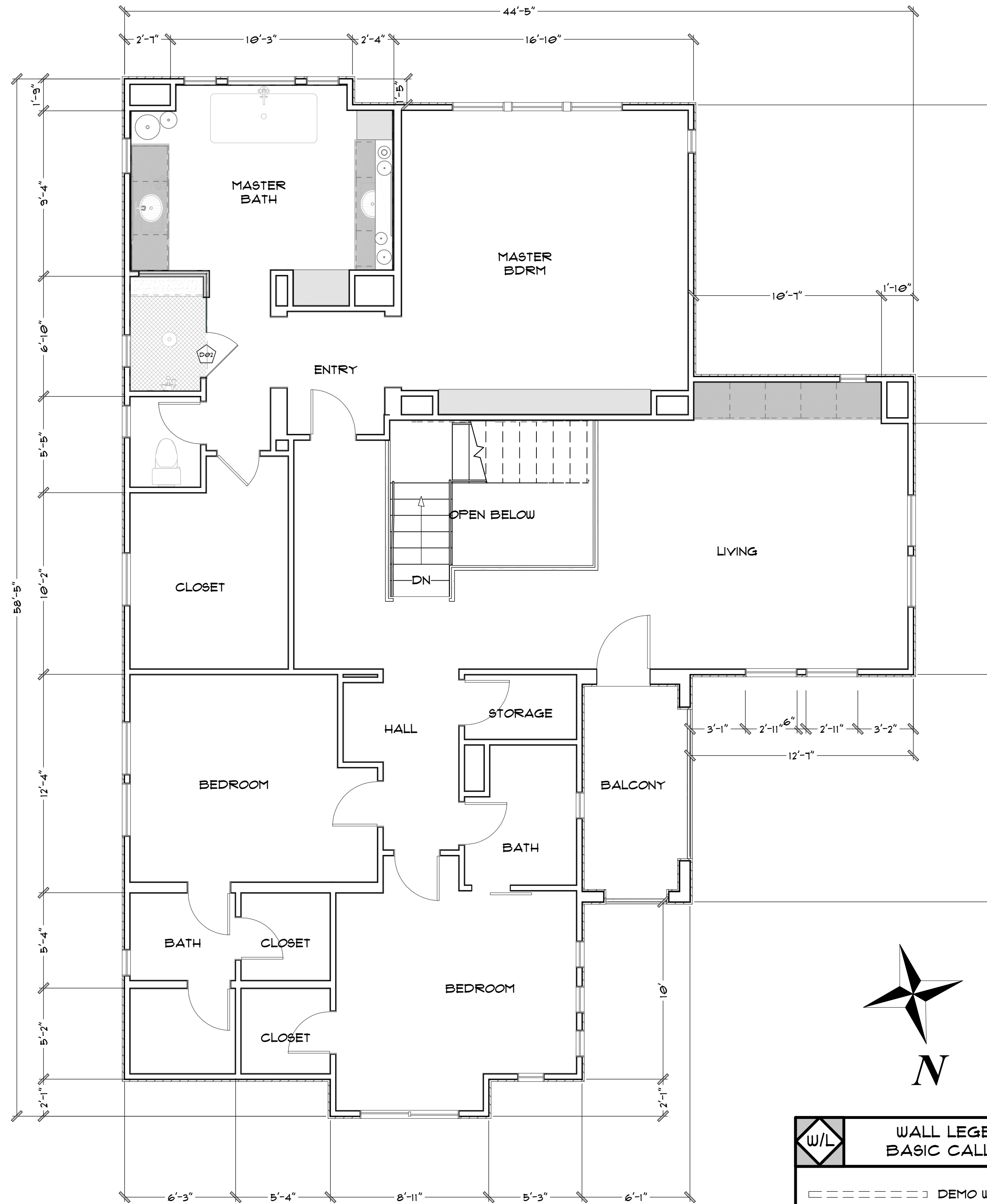
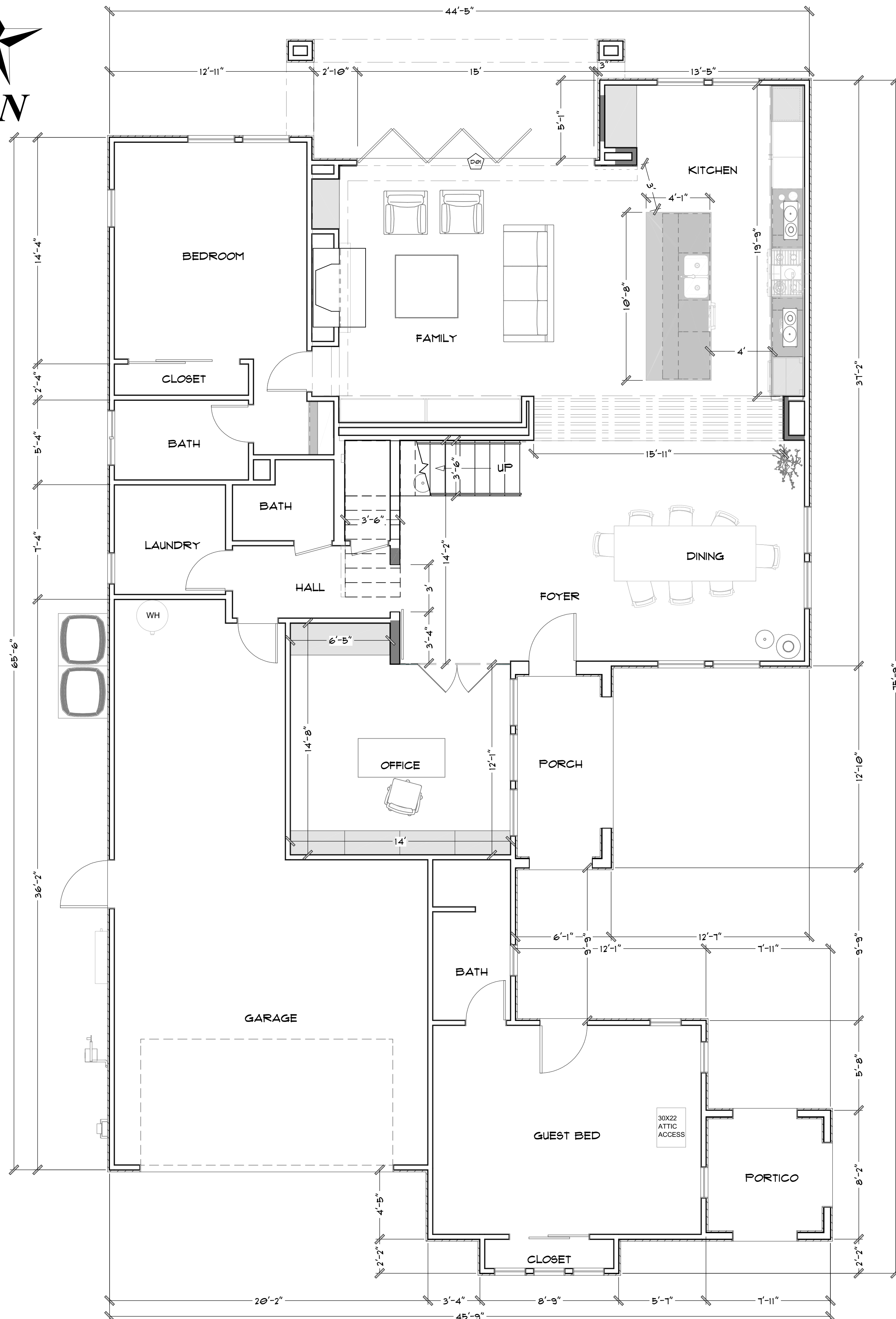
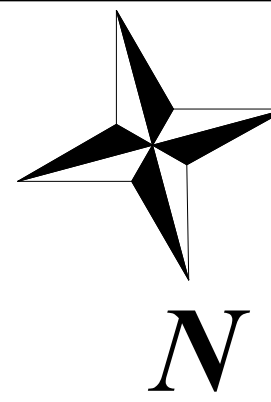

DOOR SCHEDULE						
NUMBER	QTY	FLOOR	WIDTH	HEIGHT	DESCRIPTION	TEMPERED
D01	1	1	18'0"	96"	EXT. 5'-0" DR. BIFOLD-GLASS PANEL	YES
D02	1	2	3'0"	96"	SHOWER-GLASS SLAB	YES

W/L WALL LEGEND & BASIC CALL OUT'S

- DEMO WALLS
- (N) EXTERIOR WALL
- (E) EXTERIOR WALL
- (N) INTERIOR WALL
- (E) INTERIOR WALL

(N) = NEW
 (E) = EXISTING
 F.F. = FINISHED FLOOR
 G. = GRADE
 PL = PLATE HEIGHT



DAVID MICHAEL DESIGNS

712 CENTER STREET COSTA MESA, CA 92627
 PH: 949.501.5535 FAX: 949.650.2192
 EMAIL: DAVIDMICHAELDESIGNS@GMAIL.COM

REVISIONS	
1	
2	

THIS SET OF CONSTRUCTION DOCUMENTS, INCLUDING ALL IDEAS AND DESIGN, ARE THE PROPERTY OF DAVID MICHAEL DESIGNS (DMCD) AND IS NOT TO BE USED IN OTHER ENTIRELY OR PARTIALLY FOR ANY OTHER PROJECTS WITHOUT THE WRITTEN AUTHORIZATION OF DAVID MICHAEL DESIGNS (DMCD). THE REPRODUCTION OR MODIFICATION OF THIS DOCUMENT WITHOUT THE PRIOR WRITTEN CONSENT OF DMCD IS PROHIBITED. THIS DOCUMENTATION INCLUDES NEW WORK AND DOES NOT NECESSARILY INCLUDE AS-BUILT OR EXISTING CONDITIONS. DMCD IS NOT WARRANTING IN ANY WAY THE ACCURACY OF THIS INFORMATION AND SHALL NOT BE RESPONSIBLE FOR ANY DISCREPANCY BETWEEN THIS DOCUMENT AND EXISTING CONDITIONS.

HOME OWNER:
DAVE AND PATTY SNEDDON
 19 CHRISTOPHER ST,
 LADERA RANCH, CA 92694

TITLE	FLOOR PLAN
DATE	9/11/2023
SCALE	1/4" = 1'-0"
ARTIST DAVID MICHAEL DESIGNS	

SHEET

A4

PROPOSED FLOOR PLAN

SCALE:
1/4" = 1'-0"

4